Program 1-SP03 Black History

Grades 4-5

BLACK HISTORY MONTH

Write a few sentences describing how you think it would feel to be a slave:

Draw a line between the term and its definition:

Call and Response	a mixture of ragtime and blues
Syncopation	a style of syncopated music
Jazz	one person sings the first line, others answer
Ragtime	emphasizes the offbeats

Circle the correct answer:
Scott Joplin spent 10 years writing an opera called:

Twelve-bar Blues Treemonisha Folk Symphony St. Louis Blues

"The Entertainer"
by Scott Joplin

See how the top notes come in between the bottom notes? ------>

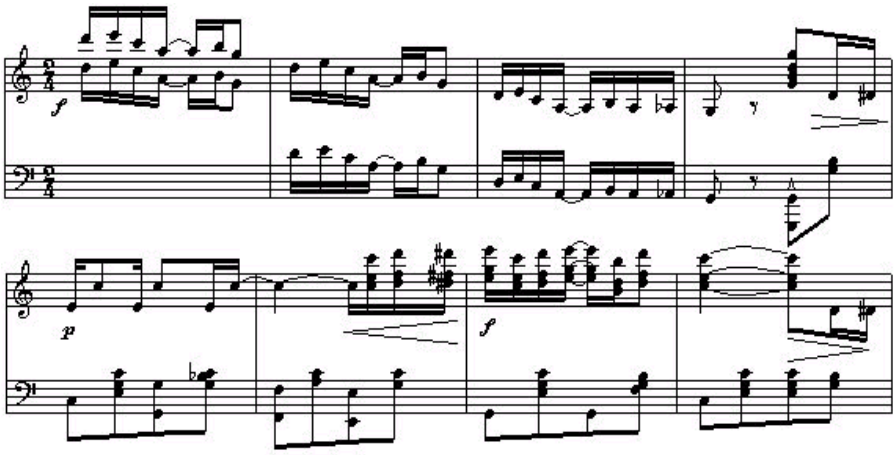

This program was made possible by support from the Barnard-Fain Foundation and New Mexico Arts, a Division of the Office of Cultural Affairs and the National Endowment for the Arts.