Program 1-SP03 Black History

Grades 2-3

BLACK HISTORY MONTH

Circle the names of musical styles talked about in today's show:

Call and Response Disco Ragtime Ballet Jazz Blues Hip Hop

Draw a line between the term and its definition:

Call and Response	a mixture of ragtime and blues
Syncopation	emphasizes the offbeats
Jazz	one person sings the first line, others answer

Circle the correct answer:
Scott Joplin spent 10 years writing an opera called:

Twelve-bar Blues Treemonisha Folk Symphony St. Louis Blues

"The Entertainer"
by Scott Joplin

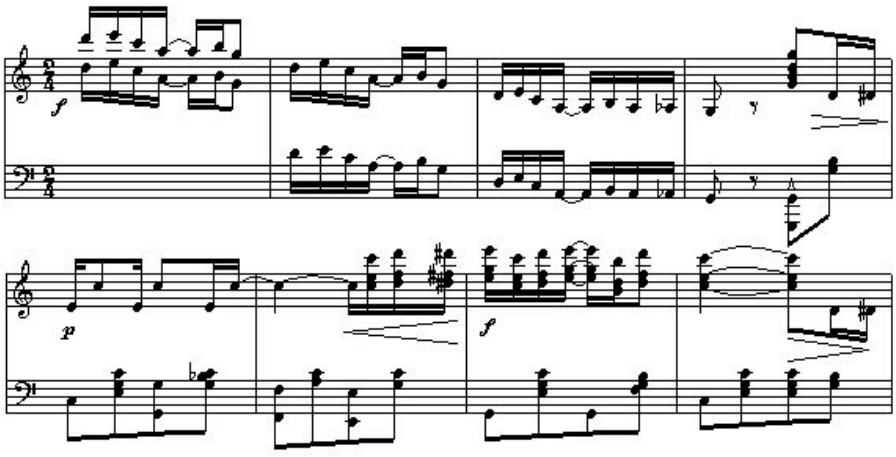

See how the top notes come in between the bottom notes? ------>

This program was made possible by support from the Barnard-Fain Foundation and New Mexico Arts, a Division of the Office of Cultural Affairs and the National Endowment for the Arts.